



PO Box 62021, Sylvia Park, Auckland 1644 | p: +649 276 0882 | e: info@rallynz.org.nz | w: cityofaucklandrally.co.nz

Bulletin Number	1
Implementation Date	Immediate
Issue Date	03/11/2020

OFFICIAL BULLETIN

This bulletin is issued under the provisions of the MotorSport NZ National Sporting Code Article 18(2) in confirmation that the following amendments, notices or points of clarification have been authorised to the text of the Supplementary Regulations issued for the above named event. It is recommended that in addition to retaining a copy of this bulletin all parties modify the text of the regulations according to the following:

Item 1, Supplementary Regulations Art. 1 Jurisdiction – please add

The MotorSport NZ Rallysprint Permit Number is: 200333

The MotorSport NZ Hillclimb (Cross Cars) Permit Number is: 200333

Item 2, Supplementary Regulations Art. 2 Major Officials

MotorSport NZ Stewards: Anne Boyce, Suzie Tickle

Assistant Clerks of the Course – ADD – Andrew Jenkin

Item 3, Supplementary Regulations Art. 3.1 Venue - correction

The Rallysprint covers a total distance of **2.00km** on gravel at Jacks Ridge, Whitford, Auckland

Item 4, Supplementary Regulations Art. 4.3 Fees – please add

(2) Service Crew and guests:

• Included in entry fee is:

- 6 tickets per team (including driver and any passengers). **These will be emailed to your email address provided on your entry form. These tickets will allow you access before normal gates open at 10:00am and are intended for teams and crew.**

Please note there will be no gate sales and tickets are needed for everyone that wishes to enter the venue. Additional tickets can be purchased via Ticket Fairy: <https://www.ticketfairy.com/event/rally-new-zealand-the-battle-of-jacks-ridge-15nov2020/>

- 2 vehicle passes — one for a service vehicle in the Service Park, and one extra vehicle parked off-site.

Note- trailers will not be permitted in the pits area and parking is provided offsite.

Item 5, Supplementary Regulations Art. 5.7

All entries except Cross Cars and UTV's and ATV's must carry a passenger who may be changed between runs, all passengers must complete an Indemnity Form and receive a passenger wristband **at the Secretariat at least 10 minutes before their service out report time. It is the driver's responsibility to ensure indemnity is completed for all their passengers.** The minimum age of any passenger is 12 years. Passengers under the age of 16 must have a completed "Clubsport Event Under Age Indemnity and Consent Form" (MSNZ form CS010) or a MotorSport NZ competition licence stamped "Authorised Minor". Form CS010 can be downloaded from the MotorSport NZ web site or will be available at the event. We request the Cooperation of Competitors to support motorsport by offering to carry a sponsor or a competition winner as a passenger





PO Box 62021, Sylvia Park, Auckland 1644 | p: +649 276 0882 | e: info@rallynz.org.nz | w: cityofaucklandrally.co.nz

Item 6, Supplementary Regulations Art. 6.2 - correction

All **turbo charged** Vehicles entered in the Rally 4WD class - must have a turbo restrictor compliant with Appendix 2, Schedule A, 7.3 (2) of the current MSNZ Manual. The vehicle must remain in this configuration for the duration of the event including the elimination rounds. This may be checked during the event.

Item 7, Supplementary Regulations Art. 8.2 Optional Organiser's Advertising - correction

Refer Appendix 1
Front Windscreen Repco
Door Panel Repco & ATEED
A1 DAYLE ITM
A2 ~~ENEOS~~ **REPCO**
A3 VANTAGE

Item 8, Supplementary Regulations Art. 11.9 Class Run Offs - correction

There will be Class Run Offs for –
Class 1: Open 2WD
Class 2: 4WD cars with turbo restrictors up to 36mm
Class 4: Cross Cars

Item 9, Item 10 – Supplementary Regulations Art. 11.15 Prizegiving

Prize giving will be held on Sunday 15 November **in the service park** at Jack's Ridge and is expected to commence **following the final run** there after the results are declared final

Item 10, Supplementary Regulations Art. 11.20 Timekeeping/Transponders – please add

All classes will be electronically timed using the MyLaps X2 Timing system. All competitors must have an operational MyLaps transponder approved for car or motorcycle racing, fitted for all qualifying sessions and elimination runs.

For those competitors who do not own their own transponder, units will be supplied by Rally New Zealand.

Transponders must be fitted externally at the furthest forward point of the front bumper, normally in the middle, ensuring they are clear of the sump guard. It must be fitted externally

If a competitor's transponder is found to be incorrectly located, all times and finishing position may be deemed invalid.

Transponder fitting and checking will take place at Hawkeswood's Workshop, Jacks Ridge, Whitford, during documentation on the evening of Saturday 14 November between 16:00hrs and 19:00hrs. So we can check that it is working. It must be in place Sunday morning for the Reconnaissance Convoy run.

Those competitors using transponders supplied by Rally New Zealand please note that if you lose it you pay for it and you must return it before you leave Jacks Ridge or you will be billed.



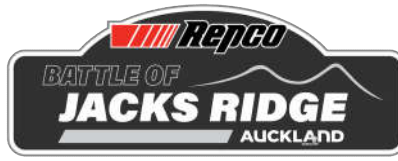

PO Box 62021, Sylvia Park, Auckland 1644 | p: +649 276 0882 | e: info@rallynz.org.nz | w: cityofaucklandrally.co.nz

Item 11, Supplementary Regulations ADD Art. 11.21 Red & Yellow Flags

11.21.1

There will be 5 Flag points – see map

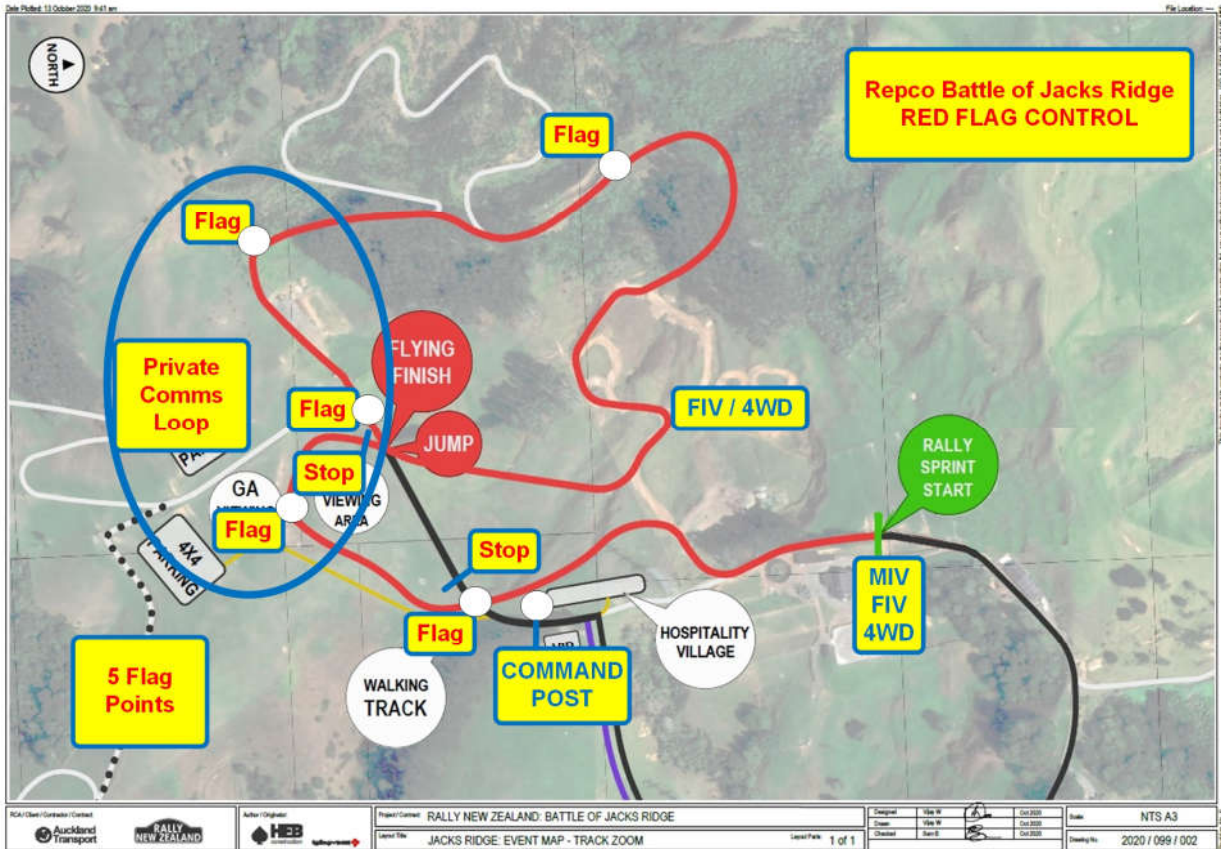

When a Red flag is displayed the driver will immediately STOP

When a Yellow flag is displayed the driver will immediately reduce speed and proceed to the FINISH

11.21.2

There are 2 cross overs on the track.

They are located at the -

Flying Finish

Run down after the flying finish

ALL competitors must STOP when the RED flag is displayed. A STOP sign will also be displayed at the stopping point

11.21.3

The Clerk of the Course will allow a crew affected by the showing of the red flag to contest the stage again. However, no crew, which is totally or partially responsible for the showing of the red flag may benefit from this concession.

11.21.4

Competitors who are allowed to contest the stage again will be directed to return to the Start Control. It is the competitors' responsibility to ensure they have sufficient fuel for 2 runs.

Item 12, Red Safety Triangles

Safety Triangles are not required. App 3, Schedule R Art. 24.2 will not apply.





PO Box 62021, Sylvia Park, Auckland 1644 | p: +649 276 0882 | e: info@rallynz.org.nz | w: cityofaucklandrally.co.nz

This bulletin is issued by the event Clerk of the Course on behalf of the Organisers.

Clerk of the Course

Willard Martin
Clerk of the Course

Bulletin authorised by:

Permit Issuing Steward - MSNZ

